

FRONT ELEVATION
SCALE 1/8" = 16" (1:100)

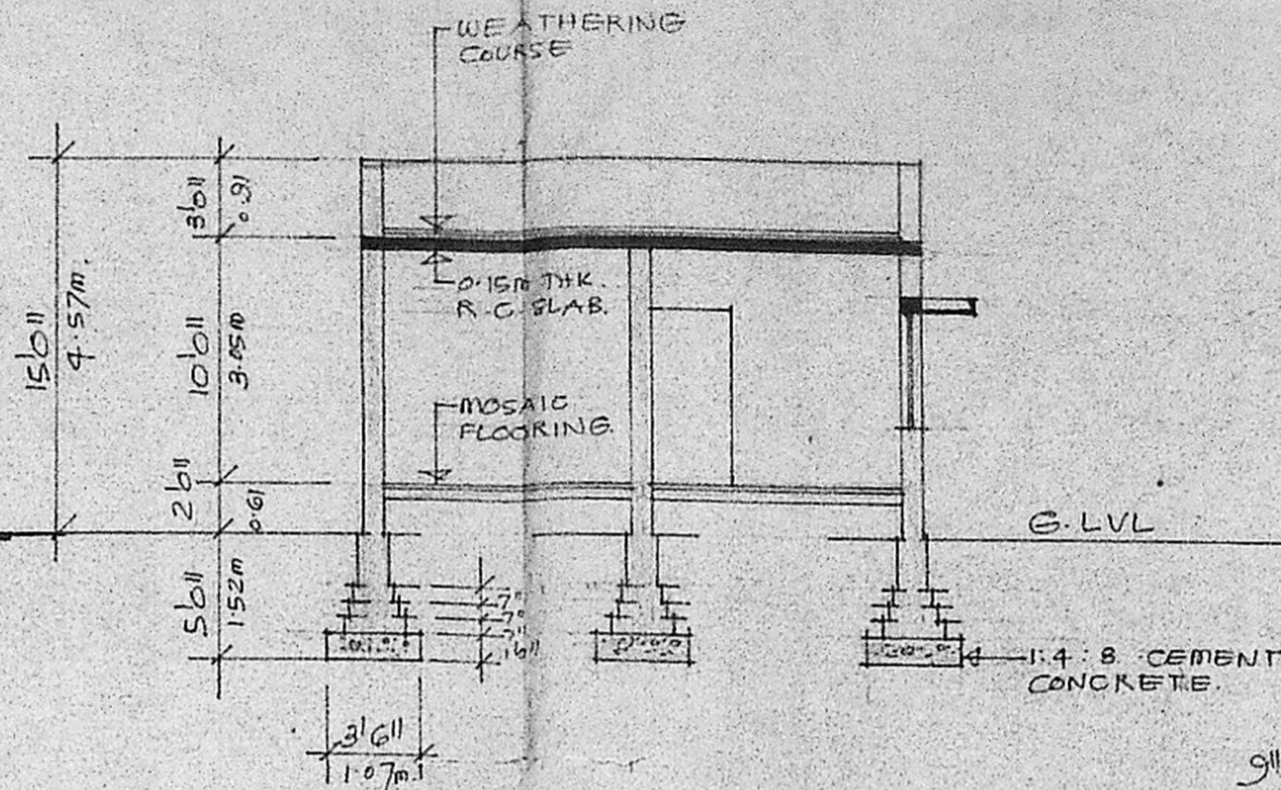

SECTION A-A
SCALE 1/8" = 16" (1:100)

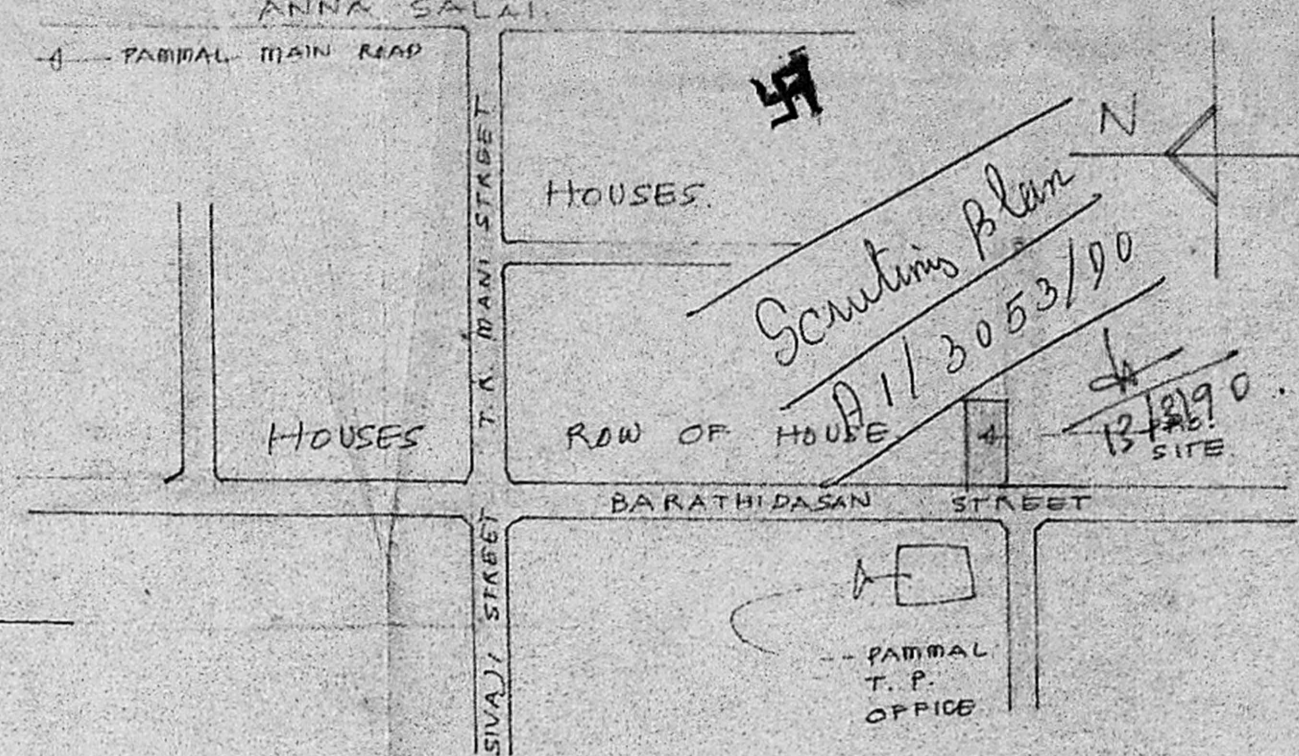

KEY PLAN
NOT TO SCALE

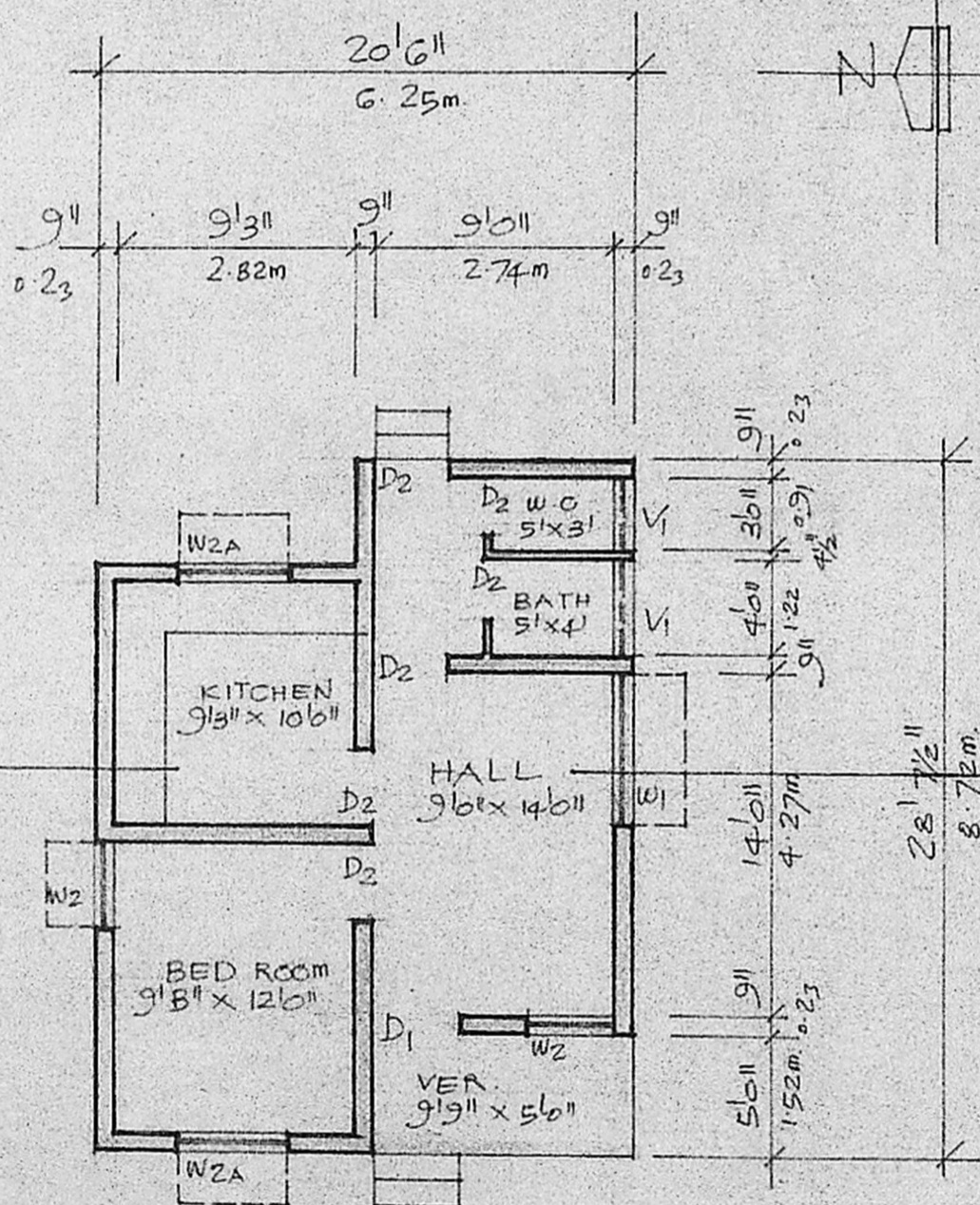

GROUND FLOOR PLAN
SCALE 1/8" = 16" (1:100)

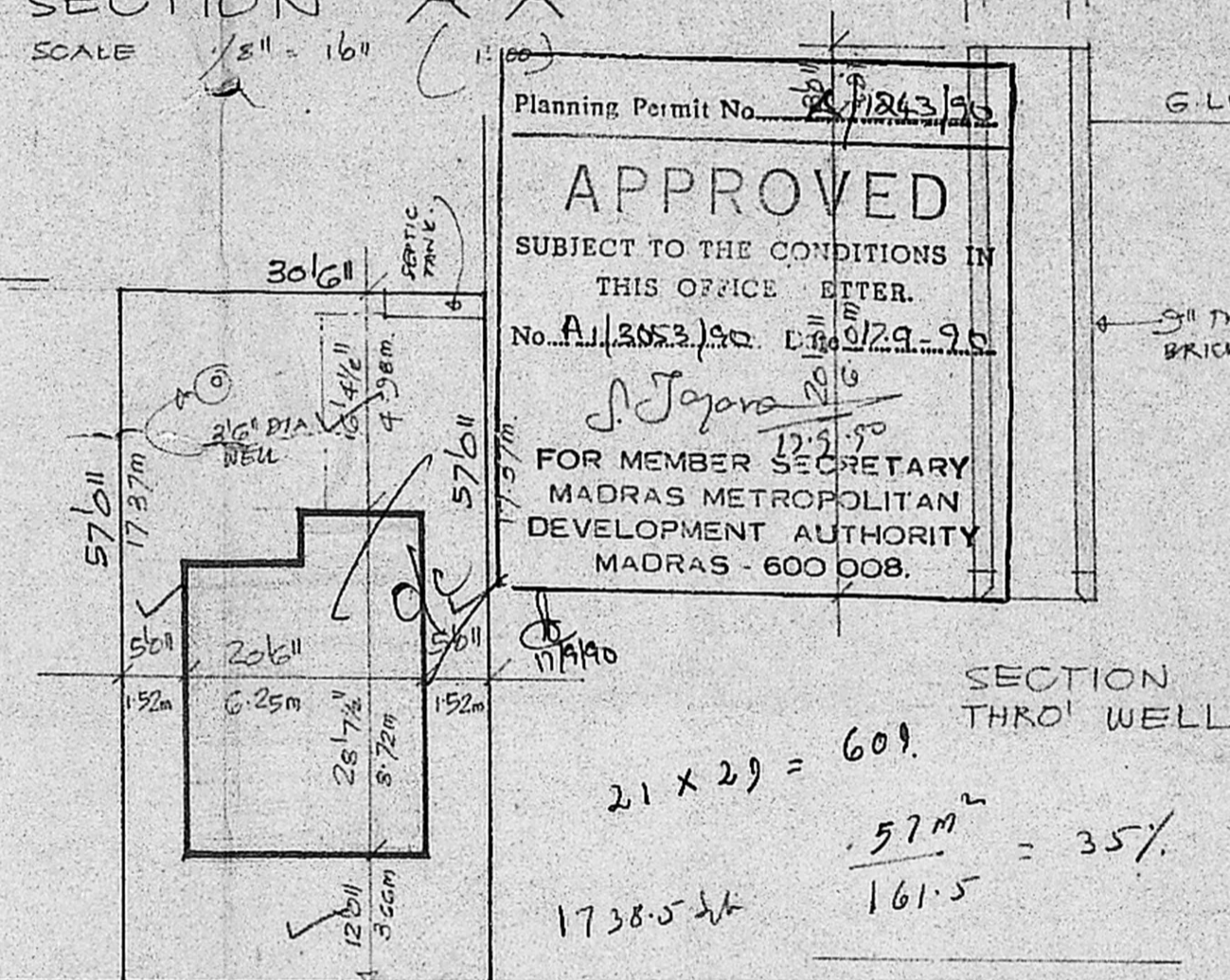

SECTION THRO' WELL

Planning Permit No. 2/1243/90
APPROVED
SUBJECT TO THE CONDITIONS IN THIS OFFICE ENTER.
No. AJ/2052/90 D.No. 0129-90
S. Jayaram
FOR MEMBER SECRETARY
MADRAS METROPOLITAN
DEVELOPMENT AUTHORITY
MADRAS - 600 008.

$21 \times 29 = 609$
 $\frac{57M^2}{161.5} = 35\%$
1738.5

SCHEDULE OF JOINERY

D1	36" x 76" T.W. FLUSH DOOR	1.07 x 2.13m
D2	36" x 76" T.W. FLUSH DOOR	0.91 x 2.13m
D3	26" x 76" T.W. PANELLED DOOR	0.76 x 2.13m
W1	6'0" x 4'6" T.W. GLAZED WINDOW	1.83 x 1.37m
W2A	4'6" x 4'6" T.W. GLAZED WINDOW	1.37 x 1.37m
W2	3'6" x 4'6" T.W. GLAZED WINDOW	1.07 x 1.37m
V1	3'6" x 2'0" R.C. JALI	0.91 x 0.61

PROPOSED WORK (shaded box)
PLOT OUT LINE (dashed line)
EXG. STREET (dotted line)
EXG. WORK (hatched box)

PROPOSED HOUSE FOR
MR. ZAHIDA KHANAM
AT, PLOT N^o 128 A, S N^o 124/
OF PAMMAL VILLAGE,
SAIDAPET TALUK. MS. 75.

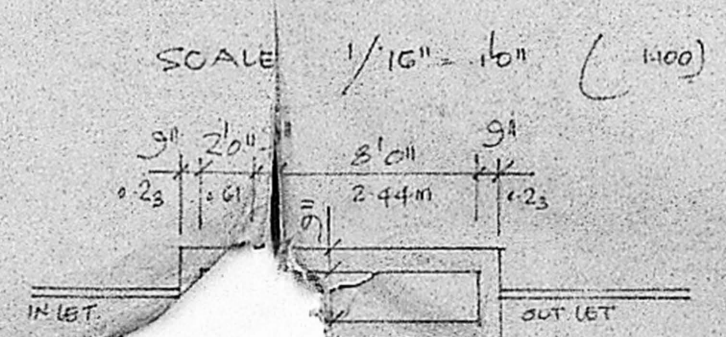

SCALE 1/16" = 16" (1:100)

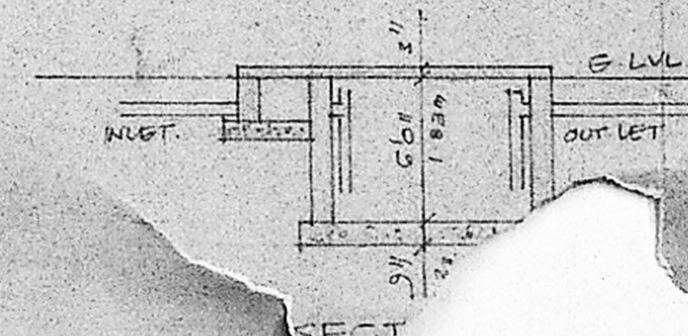

R. Mohan Rao
Phone: 440782
R. Mohan Rao, D.C.E.
LICENSED SURVEYOR
Corporation of Madras
REG. No. 14
AMBATTUR TOWN SHIP
ANDUR MUNICIPALITY
Creating Maps & Plans
Office: 15, Madhav Road
T. Nagar, Madras 600 015

Zahida Khanam